THE WEATHER
Yesterday: High 50, Low, 31.
Today: Cloudy and cooler, and occasional rains

THE ATLANTA CONSTITUTION

For 77 Years an Independent Georgia Newspaper, Georgia Owned and Georgia Edited

THE SOUTH'S STANDARD NEWSPAPER

VOL. LXXVII., No. 174 — ATLANTA, GA., WEDNESDAY MORNING, DECEMBER 6, 1944 — Price Five Cents

Publishers' Statement

For many years the Atlanta newspapers have made joint contracts with the Atlanta Typographical Union No. 48. The most recent contract expired at midnight, September 30, 1944. In accordance with the code of procedure, the Union submitted their proposal, the publishers submitted a counter proposal, and negotiations proceeded. Failing to reach an agreement, the publishers, on October 16, 1944, asked the Conciliation Service of the U. S. Department of Labor to send in a conciliator. Meetings between the publishers and the scale committee of the Union were held at the Conciliation Service's offices and on November 10, 1944, a meeting of the minds of both parties was reached. The scale committee agreed to take the joint proposal before the Union at a called meeting on November 19. On November 20 the scale committee reported to the publishers that the Union wanted to vote on the finally prepared contract and Form 10 of the War Labor Board, all at one time. On November 30 the publishers and scale committee met and prepared the contract and Form 10. These were presented to the Union on Sunday, December 3rd, by the scale committee and the "continuous meeting" of the Union resulted.

Following are the essential differences in the old contract and the new contract which was offered by the publishers to the Union and tentatively agreed upon by the scale committee of the Union:

Present Contract			New Contract	
Per Hour	Per Day	Wages	Per Hour	Per Day
$1.325	$10.60	Day Work	$1.4933	$11.20
$1.3875	$11.10	Night Work	$1.56	$11.70
$1.540	$11.60	Lobster Shift	$1.74285	$12.20

It is understood and agreed that when during the life of this contract, the "Little Steel Formula" is revised or changed the wage scale in this contract may be reopened. Both parties agree to meet on a mutually agreeable date, not later than fifteen (15) days after such governmental directive or action for the purpose of negotiating a new scale of wages in the event either party notifies the other party in writing of their desire to reopen the wage scale. It is further agreed that any increases resulting from such negotiations shall be made retroactive to October 1, 1944, if the War Labor Board approves it in view of the revised "Little Steel Formula". It is further agreed that every effort will be made to complete negotiations within fifteen (15) days from date on which the contract is reopened.

Present Contract	Hours	New Contract
8	Per day or night	7-1/2 (Same rate of overtime pay)
7-1/2	Lobster Shift	7
5	Days per week	5

Holidays

Present Contract	New Contract
July 4th	July 4th
Labor Day	Labor Day
Thanksgiving Day	Thanksgiving Day
Christmas Day	Christmas Day
(Full day's pay for 4 hours' work)	New Year's Day
	(Full day's pay for 4 hours' work)

Severance Pay

None — If any regular employee who has been employed for one (1) year or more is discharged by the foreman for any reason other than to reduce the force and the discharge is sustained in accordance with all the terms of this contract, the employee shall receive a cash severance allowance of two (2) weeks' at his straight-time scale. (Ten (10) days). If any employee is laid off after holding a regular situation for at least one (1) year, the employee shall receive a cash severance allowance of one (1) week (five days) at his straight-time scale.

The publishers agree to file this application with the War Labor Board on Form 10 as quickly as this contract is signed and will cooperate with the scale committee in making every effort to get the War Labor Board to approve this Three Dollars ($3.00) increase as quickly as possible. This offer is made in good faith and we hope also to get it approved.

The printers received one week's vacation with pay in the contract of 1942, and two weeks' vacation with pay started in 1943 and continues in the new proposal. This case has now been certified to the War Labor Board as a dispute case by the Conciliation Service and the publishers stand ready and willing to abide by the decision of the War Labor Board.

THE CONSTITUTION PUBLISHING COMPANY

By H. H. Trotti, Vice President

THE ATLANTA JOURNAL COMPANY

By Geo. C. Biggers, General Manager

ATLANTA DISPUTE REFERRED TO REGIONAL WLB

WASHINGTON, DEC. 5-(AP)-The next move in the typographical union dispute with the Atlanta Constitution and Atlanta Journal was shunted today to the Atlanta regional war board by the national WLB. The national board, immediately upon receipt of certification of the dispute by the Labor Dept., referred it to its Fourth Regional Bureau for whatever action might be necessary to bring about a settlement.

ROCKETS ROAR OVER DEVASTATED WARSAW--The caption accompanying this photo from a neutral source describes it as showing a rocket being fired from a German vehicle in a devastated area of Warsaw, Poland, during fighting that quelled the uprising of Polish patriots.

SUPREME COMMANDER SEES FOR HIMSELF---Gen. Dwight D. Eisenhower bends down to get a better view of a demonstration by Canadian troops during his visit to their sector in Holland. On the right is Gen. H. G. D. Crerar, commander of the Canadian forces. Officer in center is unidentified.

PRE-WAR VIEW OF THE SAAR RIVER---This is a pre-war view of the Saar river in the vicinity of Mettlach, Germany. American troops have driven to the Saar along a front from Hilbringen, four miles south of Mettlach, south of Saarlautern.

DEEP AMERICAN WEDGE SPLITTING SIEGFRIED LINE

BY THE ASSOCIATED PRESS

The 95th infantry division of the U.S. Third Army has smashed clear through Saarlautern and is fighting deep inside Siegfried line defenses beyond the fortress city, Gen. Eisenhower's headquarters announced yesterday.

In Italy, troops of the British Eighth Army captured Ravenna, German stronghold on the Adriatic coast. Knifing swiftly northeast of besieged Faenza, Eighth Army forces also cut the Ravenna-Bologna railway and captured the towns of Russi and Godo.

Patton's forces on the central sector of the western front executed a classic wheeling movement on a 21-mile front, with Saarlautern as its pivot. His artillery shelled Saarbrucken, industrial capital of the Saar, with eight-inch guns, from scarcely six miles away.

Men of the Third moved within two miles of Forbach, a castled town of 11,500, and within four and a half of Sarreguemines, a town of 14,000. Along the curling 50-mile front from Merzig to Sarre Union, upwards of 90,000 Americans were on the move. Five infantry and two tank divisions were identified in action.

Far to the north, the U.S. First Army captured the village of Bergstein at the eastern fringe of the Hurtgen forest area, six miles southwest of Duren and a half mile from the Roer river. The town is 26 miles from Cologne.

Americans of the Seventh Army captured the important communications center of Selestat after three and a half days of the bitterest fighting on the Alsatian plain.

Along the Roer river front, within 22 miles of Cologne, the violent and prolonged battle of attrition went into a deadlock. Gen. Eisenhower's communique said the U.S. 9th and 1st armies "are meeting stubborn resistance in the outskirts of Julich."

On the Eastern Front Red forces surging through western Hungary in a drive outflanking Budapest were massed along the south shores of Lake Balaton, only 50 miles from the Austrian frontier.

Led by Marshal Feodor I. Tolbukhin, the Russians piled up one gain of 17 miles in a day.

Meanwhile Eisenhower bluntly informed the German people that they "Cannot count upon food, fuel or clothing from the Military Government," and must rely upon their own resources.

The "Scorced Earth Policy" of the retreating Nazi army will serve only to muitiply the suffering and hardships of the German people, he said.

In flaming battles on the far side of the globe, Chinese troops regained the highway town of Pachai, 65 miles southeast of Kweiyang, the Kweichow provincial capital toward which the Japanese are driving.

The Japanese previously had reached points less than 60 miles from Kweiyang but crack Chinese regiments from northwest China were reported moving to that front while other Chinese were making small gains in diversionary attacks in Hunan province.

Referring to Superfortress raids on the Japanese capital, Brig. Gen. Haywood Hansell, commander of the 21st Bomber Command, admitted. The B-29's, the big guns of American aviation, have been handicapped by persistently bad weather in their Tokyo raids. "Substantial damage has been inflicted upon the Musashima Aircraft Plant, but it is not destroyed by a damned sight," he declared in a press conference.

General MacArthur's headquarters in the Philippines announced meanwhile that Americans and Japanese each lost a destroyer in a naval battle in Ormoc Bay.

American ground forces cleared the Japanese from bypassed mountain positions and strongpoints on Leyte, awaiting the lifting of tropical rains when they can unleash the final phase of their offensive to drive the enemy from the island.

Artillery supported these local operations and despite the continued unfavorable weather, American warplanes kept hammering enemy positions.

TO HELP OTHERS-HELP THEMSELVES!

Hundreds of families and individuals have been placed back on their spiritual and financial feet and on the way to independence by The Constitution's annual Opportunity Fund. It provides the boost which relieves temporary setbacks and starts the world moving again for people in despair.

Send your contribution, large or small, to H. H. Trotti, Treasurer, Opportunity Fund, care The Constitution, Atlanta.

LT. COL. HENRY CABOT LODGE JR., IN BELFORT--Lt. Col. Henry Cabot Lodge Jr., (RT) former Massachusetts senator, reads the citation at a ceremony inaugurating French military-civil rule in Belfort. Lt. Gen. Jacob L. Devers, commanding general of the Sixth Army group (left) and Gen. De Lattre de Tassigny, commander of the First French Army, (center) look on.

LOST A BROTHER AND SISTER IN BLAZE---These three children escaped from a fire in their Brooklyn apartment yesterday, believed by police to have been started by Bernard Mace, 5, (right), which claimed the lives of their three-year-old brother and two-year-old sister. Left to right are: Donald, 10 months; Patricia, 6, and Bernard. Fire started when Bernard played with matches in his room.

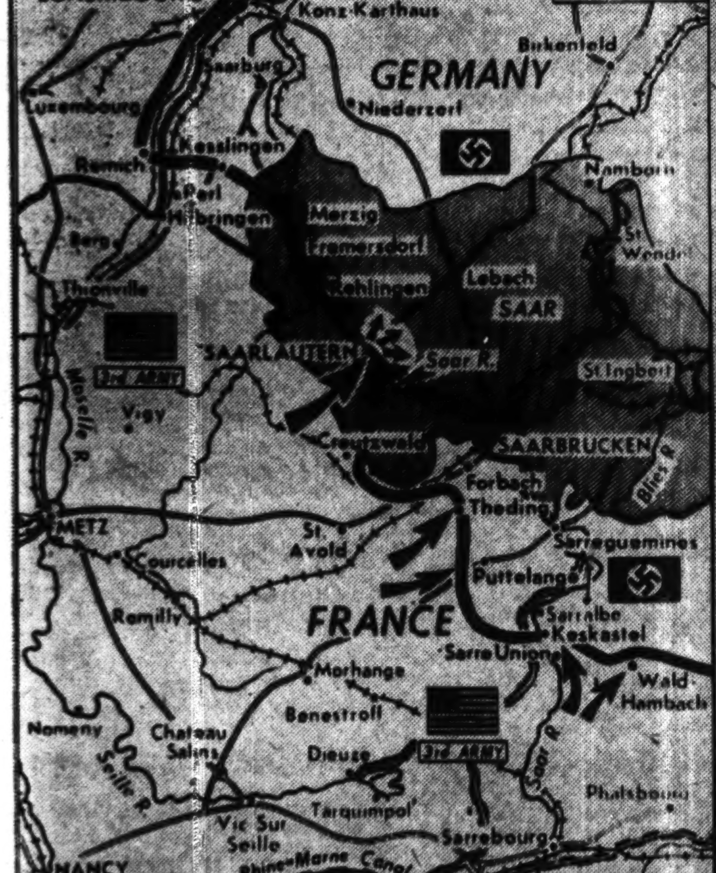

YANK DRIVE INTO SAAR GAINS---American troops of the Third Army yesterday expanded their bridgehead over the Saar river at Saarlautern in their drive to take the Saar area of Germany. Arrows indicate Yank drives. Other Third Army units drove toward Saarbrucken and Sarreguemines. Heavy line is approximate front.

U.S. RAINS 2,000 TONS OF BOMBS ON BERLIN

LONDON, DEC. 4-(AP)-American heavy bombers blasted Berlin with almost 2,000 tons of bombs today. Their fighter escort shot down 80 German planes over the Nazi capital.

It was the first daylight raid by heavy bombers on Berlin in two months.

The bulk of the fleet of more than 550 heavies and 800 fighters from bases in Britain smashed munitions and tank factories inside Berlin and in Tegel, a suburb. Others hit the rail center of Munster.

The Luftwaffe made one of its rare appearances in strength but the Nazi fighters apparently failed to reach the big bomber formations.

Clinging together in packs of 100 or more, the Nazi Messerschmitts and Focke-Wulfs concentrated on small groups of the bombers but the American fighters wouldn't let them in.

One Mustang squadron destroyed eleven enemy planes, a spokesman said.

The last American raid on the Nazi capital was Oct. 6.

There were some clouds over Berlin but the first big formation of bombers was able to bomb visually through gaping holes over the target area. The German fighters apparently gave up after the furious battle with the first planes to reach Berlin.

MARKETS AT A GLANCE

In New York motors took over the bullish leadership in the stock market when steels and rails ran into profit taking. Sales Tuesday, 1,475,770 shares. Bonds scored fresh advances; Sales, $13,237,600. Several curb stocks advanced; sales 344,710 shares; curb bond sales, $740,000.

Cotton futures rallied in New York, December closing at 21.67, up 5; middling spot, 22.20. Futures advanced in New Orleans, December closing at 21.61, up 5; Middling spot, 21.30, up 5; Middling Atlanta spot; 21.80, up 5.

PRISONERS BARRICADE SELVES, SEIZE GUARDS

A second night of terror has passed for four guards held as hostages at the Atlanta federal penitentiary by 25 stony convicts barricaded within the prison's segregation unit building in protest to the presence in the unit of German spies and saboteurs.

The long-termers who held the guards turned deaf ears to pleas of both the prison warden, Joseph W. Sanford, and the nation's director of the federal bureau of prisons, James V. Bennett, who was here on an inspection trip when the insurrection occurred.

No change in the situation was reported late last night. The guards were seized late Monday. The rest of the prison population of 2,000 inmates functioned normally in all respects. The hostages were reported unharmed and no violence had flared.

"RED" MADDOX KILLED

Athens, Ga., Dec. 5--Captain "Red" Maddox, a member of the University of Georgia's famous "sophomores of '29" football team, was killed in action in France Nov. 16, his wife, the former Miss Mildred Griffith, of Athens, was notified today.

Maddox teamed with "Red" Leathers to give Georgia two of its most famous guards in the school's history. He was a regular player in 1929-30-31 and after graduating in the spring of 1932, coached at Athens and Columbus High schools. He is survived, in addition to his wife, by one daughter. He was a native of Douglas, Ga. and was serving with General George S. Patton at the time of his death.

GEORGIA BOY WINS

By Lorraine Nelson
Constitution Staff Writer

CHICAGO, ILL., DEC. 5--Baxter McCreery, 17, of Savannah, a physically near-perfect specimen of Georgia youth, placed first in the "red division" grouping of the national 4-H Clubs' congress health contest here yesterday.

Under revised methods of scoring winners in this vital contest, winners are selected in "blue ribbon" division and "red ribbon" division.

Health standards were set by medical and other professional authorities for the national organization.

Also taking first places were Mary Nell Traylor, of Troup county, first in the girls' record contest; and Mary Gold Mitchell, of Wheeler county, winner in the garden contest. Marian Cook, of Telfair county, already has taken first place in the clothing achievement contest.

Constitution Staff Photo-By B.W.Callaway

4-H CLUB LEADERS--These are among Georgia leaders attending a national 4-H club congress in Chicago. Top, left to right are: Mary Gold Mitchell, of Wheeler county, winner in the garden contest, Lilly Claire Cook, Telfair county, contestant in the home beautification contest, Mary Nell Traylor, Troup county, winner of the girls' record contest, Bottom, left to right, Clinnell Parker, Muscogee county, winner of the canning contest, and Marian Cook, Telfair county, winner in clothing achievement.

ATLANTA DEATHS

Mrs. James Martin Gray died yesterday at the residence 3193 Roswell road. H. M. Patterson & Son will announce the funeral arrangements.

L. T. Thomason, 73, yesterday died at his home, Route 2, Austell, Ga., Funeral arrangements will be announced by H. M. Patterson & Son.

The body of Mrs. Clara M. Abrams, of 656 Erin Avenue, S.W., who died Saturday at the residence, was taken to West Palm Beach, Fla. for funeral services and burial.

Funeral services for Harry L. Farr, of 1728 Pelham road, N.E. who died Sunday, will be held at 3:30 p.m. today at Spring Hill, with the Rev. Arthur V. Gibson officiating. Burial will be in Dover, Ga.

Mary C. Judson, 56, of Route 1, Conley, Ga., died yesterday in a private hospital. J. Austin Dillon will announce funeral arrangements.

Benjamin C. Pulliam, of 182 Georgia avenue, S. W., died Monday at the residence. Services will be held at 2 p.m. today at the chapel of J. Austin Dillon, with the Rev. W. A. Duncan officiating. Burial will be in West View cemetery.

Mrs. Ruth McAdams, of Alaska Avenue, wife of William E. McAdams, died yesterday at a private sanitarium. Funeral plans will be announced by Brandon, Bond & Condon.

TO 'NAME' BLOOD GIFTS

WASHINGTON, DEC. 5-(AP)-Red Cross blood donors will be permitted to label their gifts with their names and dedicate them to specific service men, beginning Thursday, Basil O'Connor, chairman of the American Red Cross, said, "We chose December 7 as the date to inaugurate the plan, not only in honor of the men who gave their lives during the attack on Pearl Harbor, but also because it was at Pearl Harbor that blood plasma first saved hundreds of lives."

BUSINESS RENT BILL DEAD

WASHINGTON, DEC. 5-(AP)-The senate banking committee killed a commercial rent control bill today by a vote of 10 to 7.

HOUSE PEGS PAY TAX

Washington, Dec. 5--(AP)--The house passed, sent to the Senate today legislation pegging Social Security payroll and employe taxes at one percent for 1945.

DORSEY DEFENSE CHARGES PERJURY

LOS ANGELES, DEC. 5-(AP)-A defense attorney in the Tommy Dorsey trial charged today that a "witness (Anthony Izaca) is deliberately perjuring himself."

The prosecution has tried to dismiss the charges against bandleader Dorsey, Mrs. Dorsey, and a friend, (Allen Smiley), all accused of assaulting movie actor Jon Hall in the Dorsey apartment.

WAR WIDOW PENSIONS

WASHINGTON, DEC. 5-(AP)-House action today sent to President Roosevelt legislation providing pensions up to a maximum of $74 a month for widows and orphans of World War I veterans.

C-O-N-S-T-I-T-U-T-I-O-N N-E-W-S-C-A-S-T-S

For the duration of the publishing emergency, The Atlanta Constitution is sponsoring regularly scheduled newscasts over radio station WAGA (590 Kilocycles) at: 6:30 AM---7:30 AM---3:00 PM---6:30 PM--- and 10:30 PM Local and state news and editorial features will be read.

SPORTS

The two main actors in Sunday's football drama at Grant Field between the Third Airforce Gremlins and the Second Airforce SuperBombers were heroes on the same team the last time they saw one another.

Charley Trippi, ex-Georgia Bulldog star, now playing with the Gremlins, and Glenn Dobbs, former All-American at Tulsa, of the SuperBombers, both started for the All-Stars against the Chicago Bears last August, and it was a Dobbs-to-Trippi pass that almost won the game for the Stars in the last minute of play.

The ball just trickled off the end of Trippi's fingers. He was in the open and the Stars only lost by the margin of a field goal.

Sunday's game, for Army charities, will begin at 2:30 o'clock, Central War Time. All proceeds will be turned over to the charity funds, since Georgia Tech is donating its athletic facilities free of charge.

Tickets are on sale at Tech and at George Muse's.

Coach W. A. Alexander, who will lead his Tech football team to its fifth bowl engagement against Tulsa in Miami January 1, announced yesterday he would begin training for the game on December 12.

Coach Alexander said there would be a practice session every day through December 21, when the boys will be dismissed and allowed to go to their various homes for Christmas holidays.

They will report back to Tech on December 26th and will depart for Miami that night, arriving in time the next day for a brief workout.

Tech has played in every bowl, winning all but one game. This is the second visit to Miami's Orange Bowl classic.

Phil Tinsley, captain of the 1944 Tech grid team, is the south's lone representative on the Sporting News All-American football team, announced today.

The team is composed of Jack Dugger, Ohio State, and Tinsley at ends; Don Whitmire, Navy and Bill Willis, Ohio State, tackles; Ben Chase, Navy and Ralph Serpico, Illinois, guards; Jack Tavener, Indiana, center; Les Horvath, Ohio State; Glenn Davis, Army; Bob Jenkins, Navy; and Felix Blanchard, Army, backs. Tom McWilliams, of Mississippi State, made the second team.

Washington, D.C., Dec. 5--(AP)--Participation by the Randolph Field, Texas, Air Forces football team in the Oil Bowl game in Houston, January 1, has been approved by the War Department.

Formal announcement that the Ramblers will play in the game will be made by the Oil Bowl committee, it was said. The army spokesman said no opponent has been selected for the Randolph team.

San Francisco, Dec. 5--(AP)--Lord Byron Nelson has won another major golf tournament.

Nelson yesterday staged a typical whirlwind finish to nose out Sgt. Jim Ferrier, of Camp Roberts, Calif., by one stroke. Nelson shot 281 for the 72 holes and Ferrier had 282. Willie Goggin, White Plains, N.Y. and Sam Snead, Hot Springs, Va., finished in a tie for third place with 287.

Sol Epsten is the latest Atlanta golfer to join the hole-in-one club. Epsten scored his ace on the seventh hole at the Legion golf club in Avondale recently. He used a No. 4 wood to knock in his tee shot on the 165-yard, par 3 hole. He was playing with Alvin Ferst and Dave Goettinger at the time.

Toledo, O., Dec. 5--(AP)--Roger Bresnahan, one of baseball's most colorful figures, is dead.

Known to thousands of baseball fans throughout the nation as The Duke of Tralee, Bresnahan caught for the New York Giants from 1902 to 1908. He played for six teams in four leagues, was playing manager of two major league teams and player, manager and owner of the Toledo Mud Hens before retiring from baseball in 1931. Bresnahan is credited with inventing and making first use of catchers' shinguards. He was 64 at the time of his death.

New York, Dec. 5--(AP)--Army's Glenn Davis won the 1944 college football high scoring championship with 120 points, it was announced officially today. Second place went to Tom (Shorty) McWilliams, of Mississippi State.

Columbus, O., Dec. 5--(AP)--Les Horvath, Ohio State's All-American halfback, who has just been announced as the winner of the Heisman Memorial trophy as the outstanding football player in America during the 1944 season, says his teammates deserve all the credit.

The trophy, honoring the late Georgia Tech football coach, was won by Frankie Sinkwich, of Georgia, in 1942.

Pasadena, Calif., Dec. 5--(AP)--The Rose Bowl football game January 1 between Tennessee and Southern California is a sell-out already, officials said today.

FERRIER 'OUT ON A LIMB' IN GOLF FINALS--Sgt. Jim Ferrier (back to camera) of Camp Roberts, Calif., is shown being assisted out of a tree by golf official after dislodging his ball on the second fairway yesterday in the San Francisco Open. Ferrier went two over par on the hole and it cost him the tournament, Byron Nelson winning by a single stroke.

NEWLYWEDS CUT WEDDING CAKE--Lt. Col. John Hoover (right) gets the first bite of wedding cake after it was cut by the bride of Col. Elliott Roosevelt, the former Faye Emerson of the films. The cake-cutting ceremony came during the wedding dinner Monday night.

HEALTH WINNER---Baxter McCreery, 17, of Savannah, has taken top honors in the "red ribbon" division of the 4-H club national congress health event. The congress is meeting in Chicago.

Atlanta Spotlight

Robert Strickland, president of the Trust Company of Georgia, is resting comfortably at the Piedmont hospital following an operation which was performed Tuesday.

Commander Edwin Nash Broyles, formerly of Atlanta, spent Tuesday here with his father, Arnold Broyles. Before entering the Navy, Cmdr. Broyles was a practising physician in Baltimore. He is now en route to a hospital ship somewhere in the Pacific.

A jury in Fulton county criminal court has returned a verdict acquitting Captain J.D. Ragsdale, head of the Fulton county police identification bureau, who was indicted on a charge of assaulting County Policeman Carl Thompson.

A Kirkwood avenue woman, mother of a young baby, was attacked in her home and assaulted Tuesday morning, by a Negro, according to a police report.

Two women were injured in an explosion at the Gulf State Service Laundry, 288 Houston street, N.E., yesterday. The building and its contents were badly damaged. One of the women injured, Mrs. Dora Barth, of 857 Pulliam street, was admitted to Grady hospital.

H.T. Clegg, manager of a grocery store at 1042 North Highland avenue, and Mrs. Oma Hulsey, the store's cashier, were critically shot yesterday during an altercation between Mrs. Hulsey and her estranged husband. Mrs. Agnes Susie Hall, a customer, sustained a wound in her right arm. Mrs. Hulsey and Clegg were admitted to Grady hospital, and police are searching for Mrs. Hulsey's husband.

If twelve bus companies lay aside a total of one and one-half million dollars for postwar station improvements, the Georgia public service commision will not force them to reduce intra-state passenger rates. The commission yesterday cancelled a hearing on rate reductions, with the provision that the firms earmark specified funds for station improvements.

"Birds of Georgia; A Checklist and Bibliography of Georgia Ornithology" compiled by William P. Griffin, Eugene P. Odum, Herbert Stoddard, Ivan Tompkins, and Earle R. Greene, will be off the press this month. The volume is an authentic work and deals with all birds found in the state. University of Georgia Press is publishing the book.

Mrs. Avary M. Dimmock is confined to St. Joseph Infirmary following an automobile accident here last Friday.

W. E. Sitton was elected mayor of College Park Monday in an election in which he led his opponent, C. C. Bowling 654 votes to 200. Named as councilman from the third ward was J. B. Sims, who led F. A. Johnson 219 to 201 votes. J. W. Stephenson and M. T. Anderson were unopposed for the councilmanic posts from the first and second wards.

Fulton county criminal court was not in error when it overruled a certiorai granted to J. A. Mavergames convicted on a lottery charge, the Georgia court of appeals ruled in a decision handed down in Monday's session of the court.

W. Paul Meredith, of Miami, Fla., past president of Miami Shores Optimist Club and governor of the fourth district of the clubs, spoke at a luncheon meeting of the Atlanta club at the Davison Tea Room at Noon yesterday.

Enlistment of construction battalion officers now is regarded as a number one priority by the Navy, Rear Adm. William H. Allen, director of naval officer procurement for the sixth and seventh naval districts announced yesterday.

Soldiers at Veterans Hospital No. 48 were entertained with a Christmas party Tuesday afternoon by members of the Auxiliary of the Joseph M. Neal post No. 3, American Legion, according to Mrs. Arthur Lewis, president of the Macon post auxiliary.

Dr. Harrison McMains, a newcomer to Atlanta, and active rotarian, will address the Atlanta Masonic Club at its meeting at Davison's Tea room at 12:30 p.m. today.

Approximately 500 industrial and labor leaders are expected to attend the State Safety Conference sponsored by the State Labor Department here Thursday and Friday. Governor Arnall will speak at a dinner Thursday.

Mrs. Ellis Arnall, wife of the Governor of Georgia, and Mrs. James T. Duke, wife of Brigadier General James T. Duke, Commanding General, Port of Embarkation, North Charleston, S. C., will sponsor LSMs 389 and 390 at dual launching ceremonies December 12 at 7:20 p.m.-the first ships to be launched at night at the Charleston Navy Yard.

THEATER GUIDE

CAPITOL-"Frenchman's Creek" 11,1:30,4,6:30,9; FOX-"And Now Tomorrow" 1:27,3:29,5:31,7:33,9:35; LOEW'S-"Mrs. Parkington" 11:29,2:02,4:35,7:08,9:41; PARAMOUNT-"In the Meantime Darling" 11,12:43,2:27,4:10,6:05,7:56,9:49; RIALTO-"Princess and Pirate" 11,1:05,3:10,5:15,7:20,9:25; RHODES-"Marriage is a Private Affair"; ROXY-"Snow White."

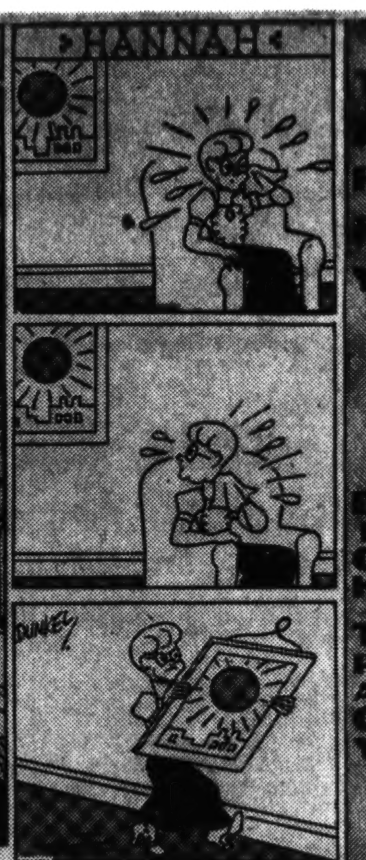

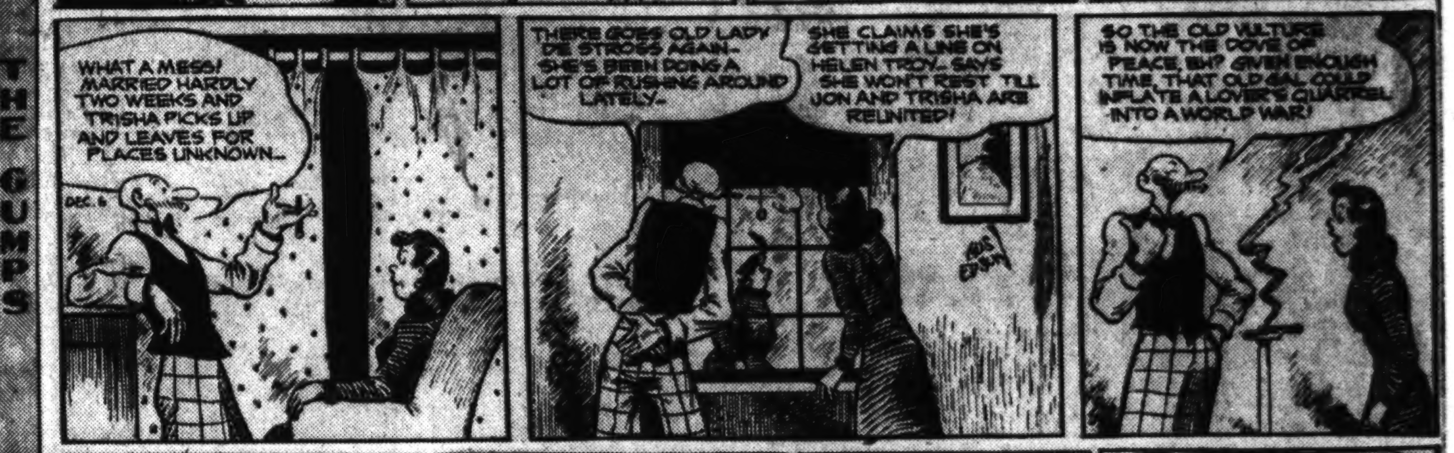

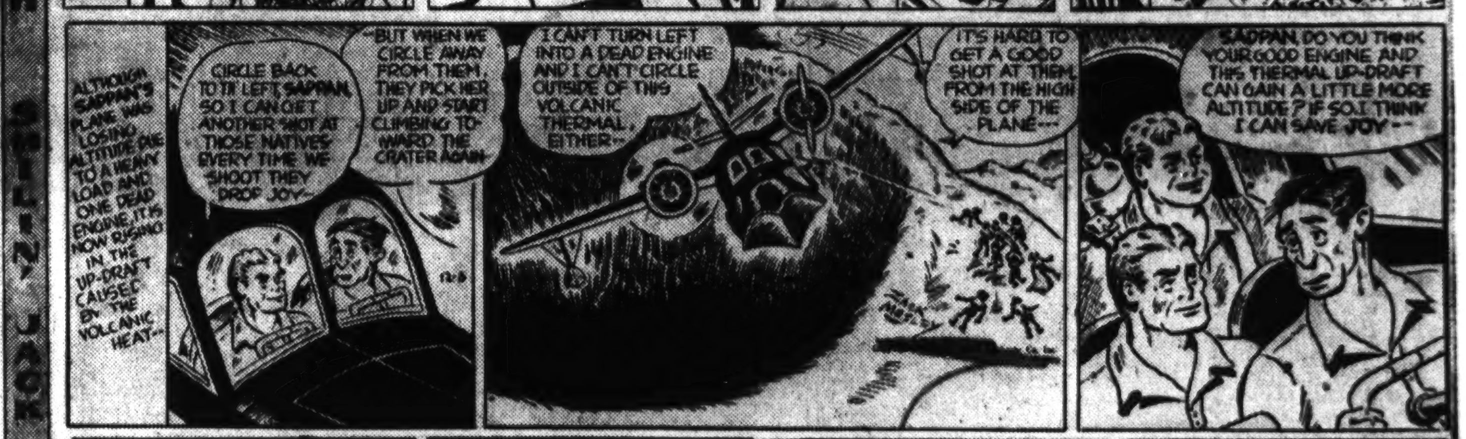

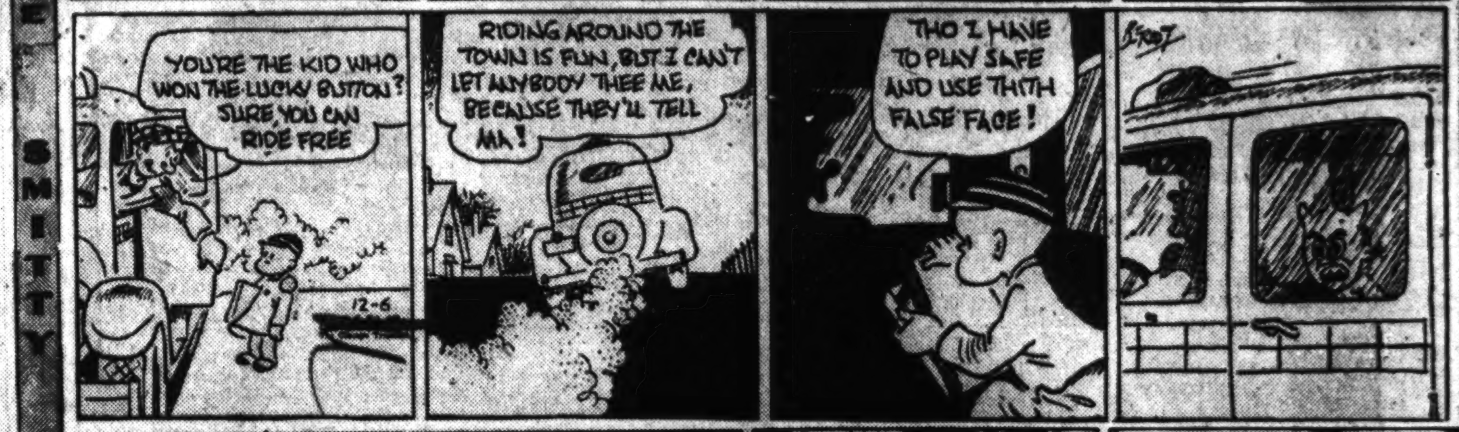

"He hasn't changed a bit since he was in my class—I fail to see a good conduct ribbon among all those decorations."

Off the Record

By Ed Reed

"The doctor certainly has a unique way of presenting his bill."

Today's Pattern

by Anne Adams

There's feminine appeal, and sparkling contrast of embroidery in Pattern 4913. Subtle figure flattery in softly tied side-closing.

Pattern 4913 comes in sizes 30, 32, 34, 36, 38, 40, 42, 44, 46, 48. Size 36, 3⅝ yds. 39-in.; ⅝ yd. contrast. Embroidery transfer included.

This pattern, together with a needlework pattern for personal or household decoration, TWENTY CENTS.

Send **TWENTY CENTS** in coins for this pattern to The Constitution, No. 9, Pattern Dept. 243 West 17th St., New York 11, N. Y. Print plainly **SIZE, NAME, ADDRESS, STYLE NUMBER.**

Send **FIFTEEN CENTS** more for the Anne Adams Fall and Winter Pattern Book, full of smart, fabric-saving styles. Free pattern for hat and muff-bag printed right in book.

"Der Yanks are here, mama—now, maybe we eat!"